*Featured in the Film "HOLLYWOOD HOTEL" (Warners 1937)*
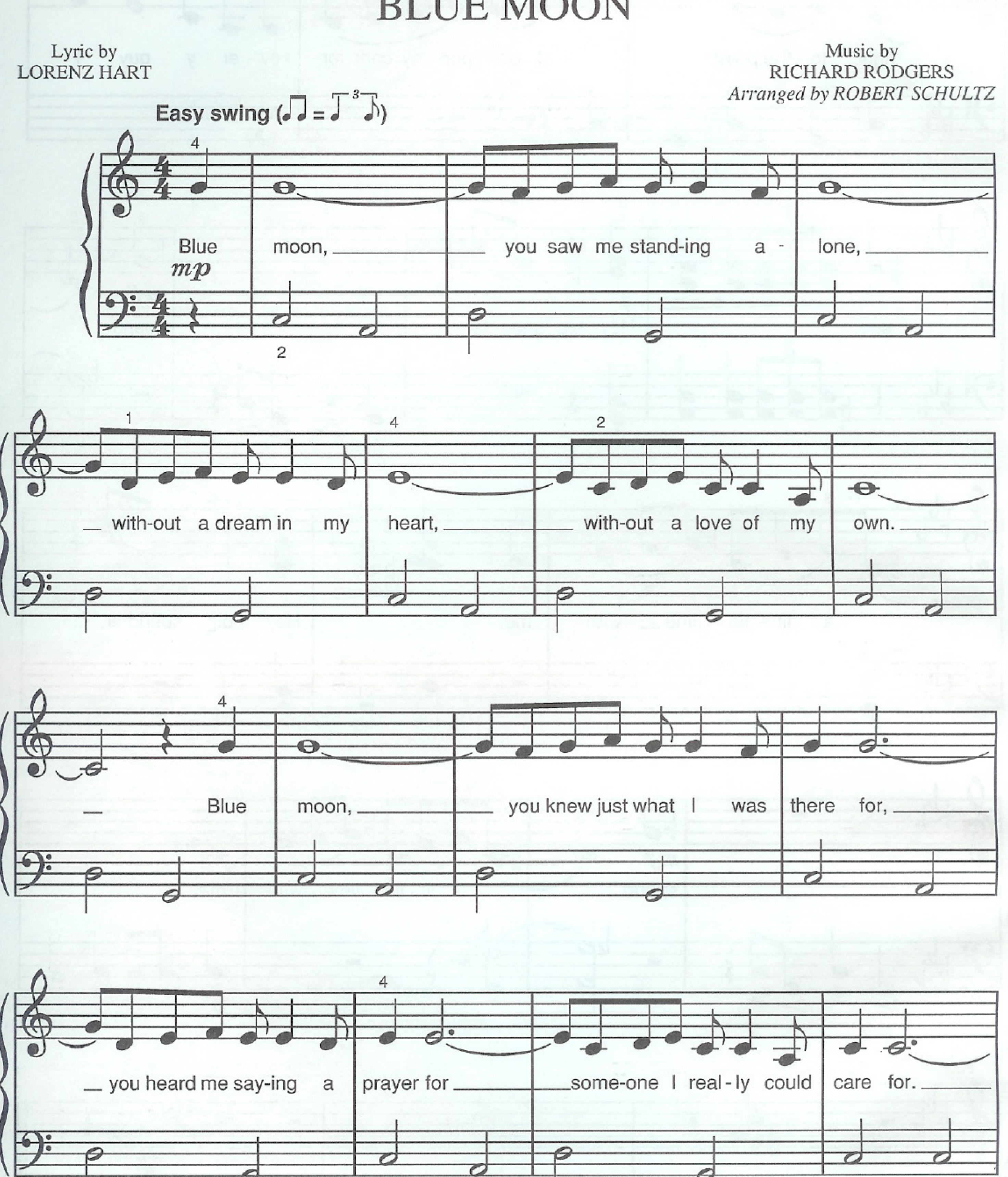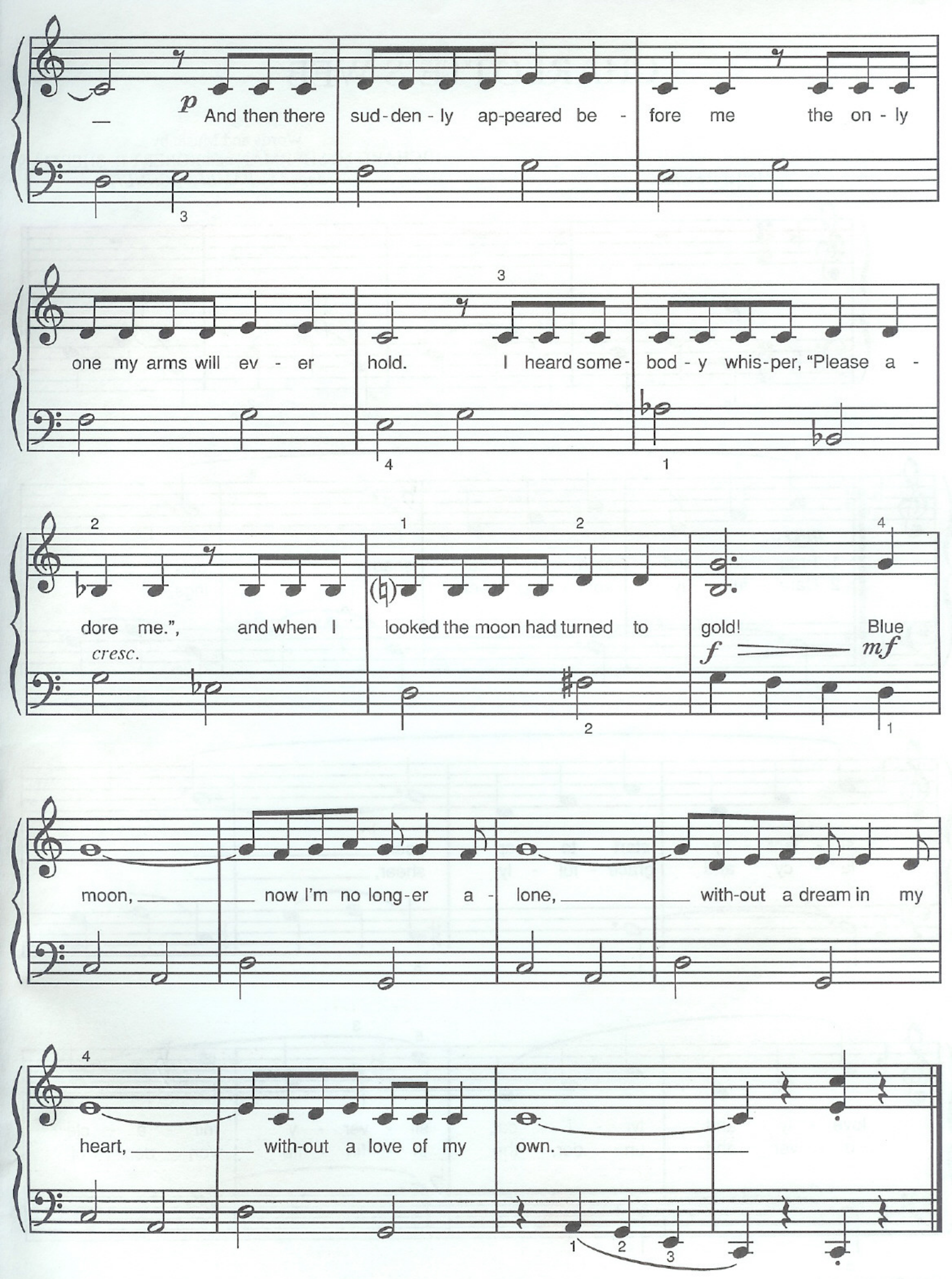



p
— And then there sud-den-ly ap-peared be - fore me the on-ly
one my arms will ev - er hold. I heard some-bod-y whis-per, "Please a -
dore me.", and when I looked the moon had turned to gold! Blue
cresc.
f mf
moon, now I'm no long-er a - lone, with-out a dream in my
heart, with-out a love of my own.